East Bay Regional Park District

LETTER OF INTENT - EXHIBIT A

Pt. Molate

7/10/2024

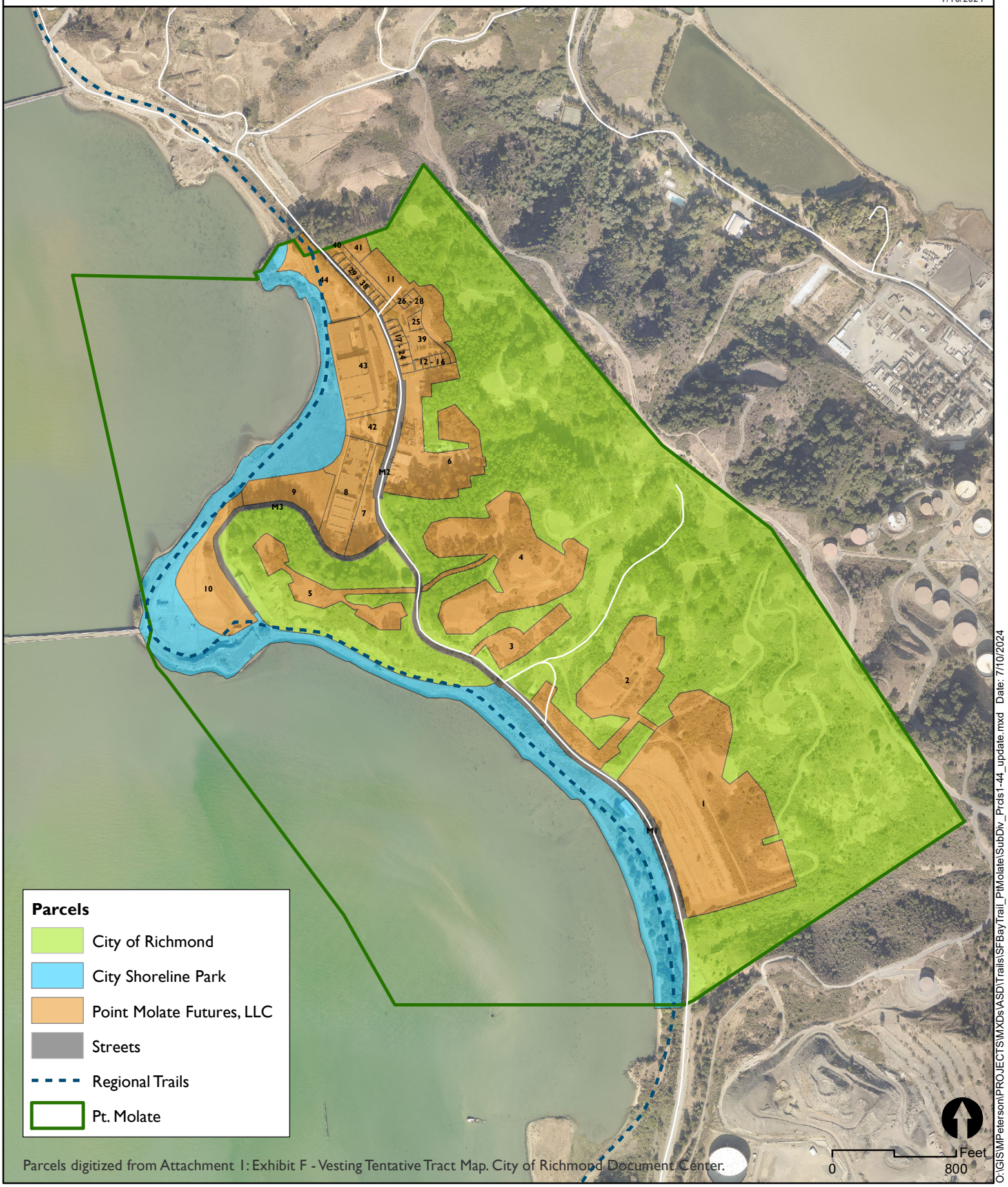

Parcels digitized from Attachment 1: Exhibit F - Vesting Tentative Tract Map. City of Richmond Document Center.

O:\GIS\MPeterson\PROJECTS\MXDs\ASD\Trails\SFBayTrail_PtMolate\SubDiv_Prcls1-44_update.mxd Date: 7/10/2024