

A photograph of a forest with tall pine trees and sunlight filtering through the canopy. The text is overlaid on the upper portion of the image.

# Trails Program Unit

## Park Advisory Committee Meeting

### September 23, 2024





#### Potential Regional Trails (or partially completed)

- San Francisco Bay Trail \*\*
- Santa Clara County to Coyote Hills
- Coyote Hills to Hayward Shoreline
- Martin Luther King Jr. to Crown Beach
- Crown Beach to Alameda
- Oakland Estuary
- Martin Luther King Jr. to Eastshore State Park
- Eastshore State Park
- Fl. Isabel to Hiller Knolls
- Hillier/Knox to Willow Creek
- Willow to Pt. Pinole
- Pt. Pinole to Carquinez Strait
- Carquinez Strait to Martinez Shoreline
- Martinez Shoreline to Pt. Diablo
- East Bay Greenway
- Santa Clara County to Fremont
- Union City to Oakland
- Ohlone Greenway
- Bay Area Ridge Trail \*\*
- Heald Peak to Vargas Passes
- Vargas Passes to Garin/Dry Creek Pioneer
- Garin/Dry Creek Pioneer to Chabot
- Kennedy Grove to Solano Ridge
- Solano Ridge to Carquinez Strait
- Redwood Trail #1
- Calaveras Ridge Trail \*\*
- Sonoma to Pleasonton Ridge
- Pleasonton Ridge to Las Trampas
- Las Trampas to Briones
- Iron Horse Trail \*\*
- San Joaquin County to Shadow Cliffs
- Shadow Cliffs to Alameda County
- Walnut Creek Channel Extension
- Hakelomere Coast to Green Trail \*\*
- Contra Costa to Marsh Creek Trail
- Marsh Creek Trail to Delta
- Delta/Del Norte Trail \*\*
- Walnut Creek Channel to Bay Point
- Antioch to Oakley
- Marsh Creek Trail to Rock Slough
- San Francisco Bay to San Joaquin River Trail \*\*
- Niles Canyon
- Niles Canyon to Shadow Cliffs
- Shadow Cliffs to Morgan Territory
- Round Valley to Big Break

#### Other Regional Trails

- Coyote Hills to Antioch
- Antioch to Quarry Lakes
- Old Alameda Creek
- Dummit Heights to Chabot
- Knoblock Park to Redwood
- Tenness to Sibley
- Claremont Canyon to Tilden
- Willow Creek\*\*
- Hercules to Briones
- Carquinez Strait to Briones
- Briones to California State Riding & Hiking
- Orinda Loop (Sibley Orinda/Tilden)
- Lafayette/Hillings to Lafayette Reservoir
- Lamarville to Redwood
- Indian Ridge to Morgan
- Cull Canyon to Bishop Ranch
- Don Castro to Pleasonton Ridge
- Don Castro to Vargas Passes
- Santa Clara to Pleasonton Ridge
- Vargas to Sonoma Ridge
- Pleasonton Ridge to Shadow Cliffs
- Shadow Cliffs to DeWitt\*\*
- Douglas Canyon to 1580
- Arroyo Pico Trail
- Tassara Creek/Ridge Trail\*\*
- Iron Horse to Mt. Diablo
- Line Ridge to Mt. Diablo
- California State Riding & Hiking\*\*
- CHWS to Black Diamond Mines
- Contra Costa Canal Trail to Delta/Del Norte
- Great California Delta Trail
- Black Diamond Mines to Mt. Diablo
- Black Diamond Mines to Round Valley
- Big Break Shoreline\*\*
- Delta Island Shoreline Trail
- Southern Pacific Railroad
- Marsh Creek Trail to Discovery Bay
- Hakelomere to Discovery Bay
- Delta Trail Extension
- Waco Caves to Brandy Peak
- Brandy Peak to Bethany Reservoir
- Brandy Peak to DeWitt
- DeWitt to Dan Extension
- DeWitt to Cedar Mountain

Note:  
\* Project is required or under study  
\*\* Partially completed trail



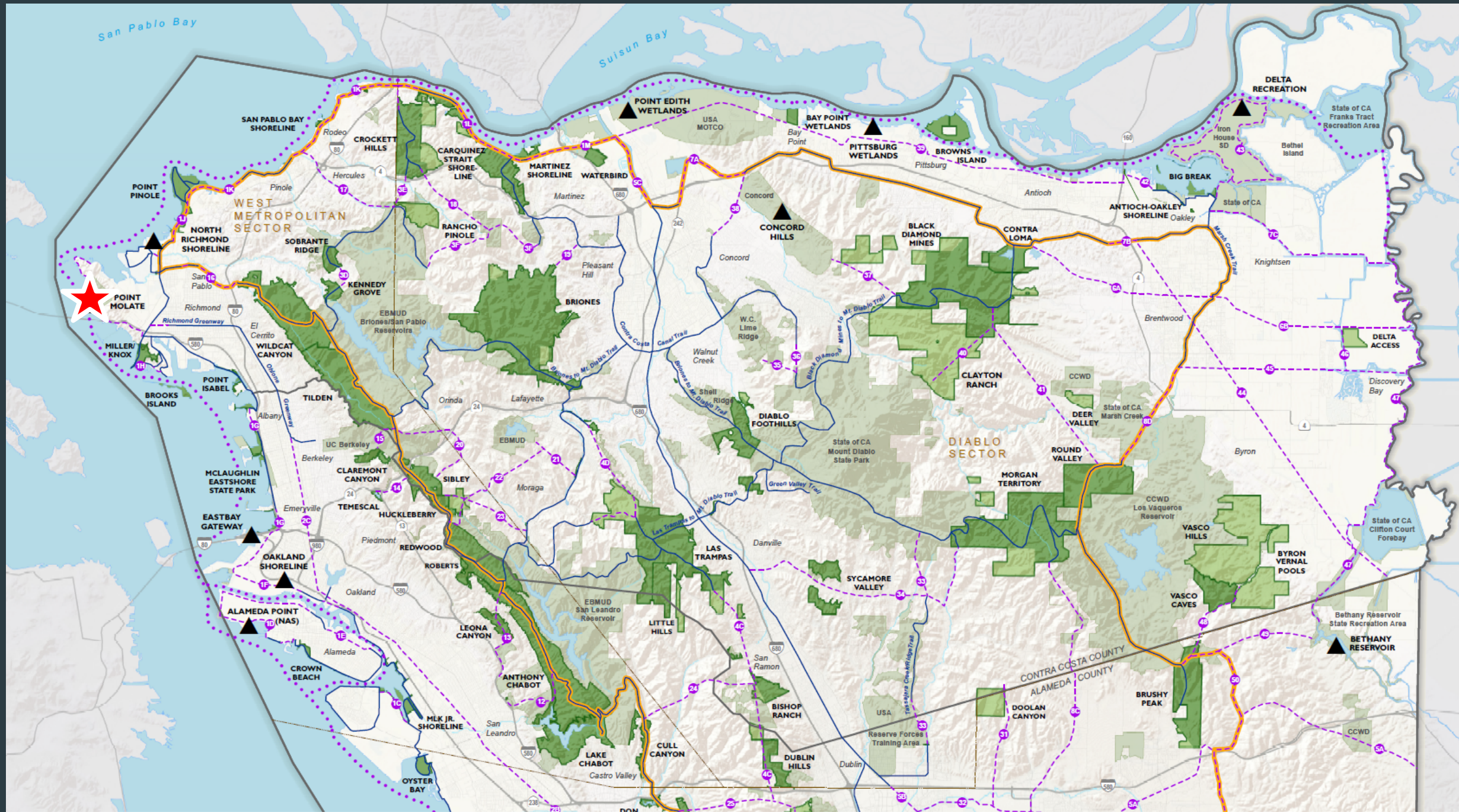



# SF Bay Trail: Point Molate

CEQA Certified  
NEPA Certified  
Design Complete  
Permitting  
Construction

Winter 2018  
Spring 2019  
Spring 2024  
Summer 2024  
2025





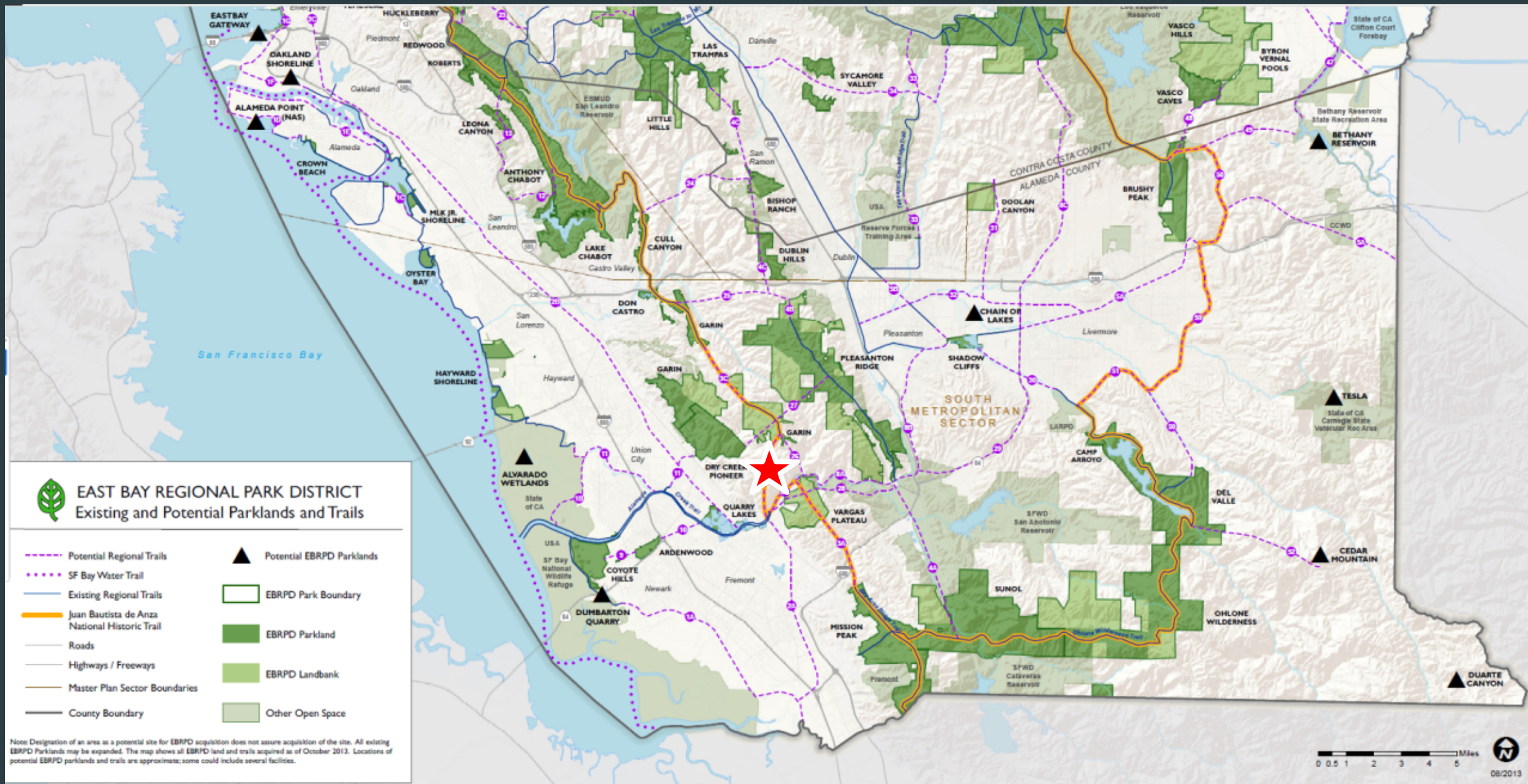



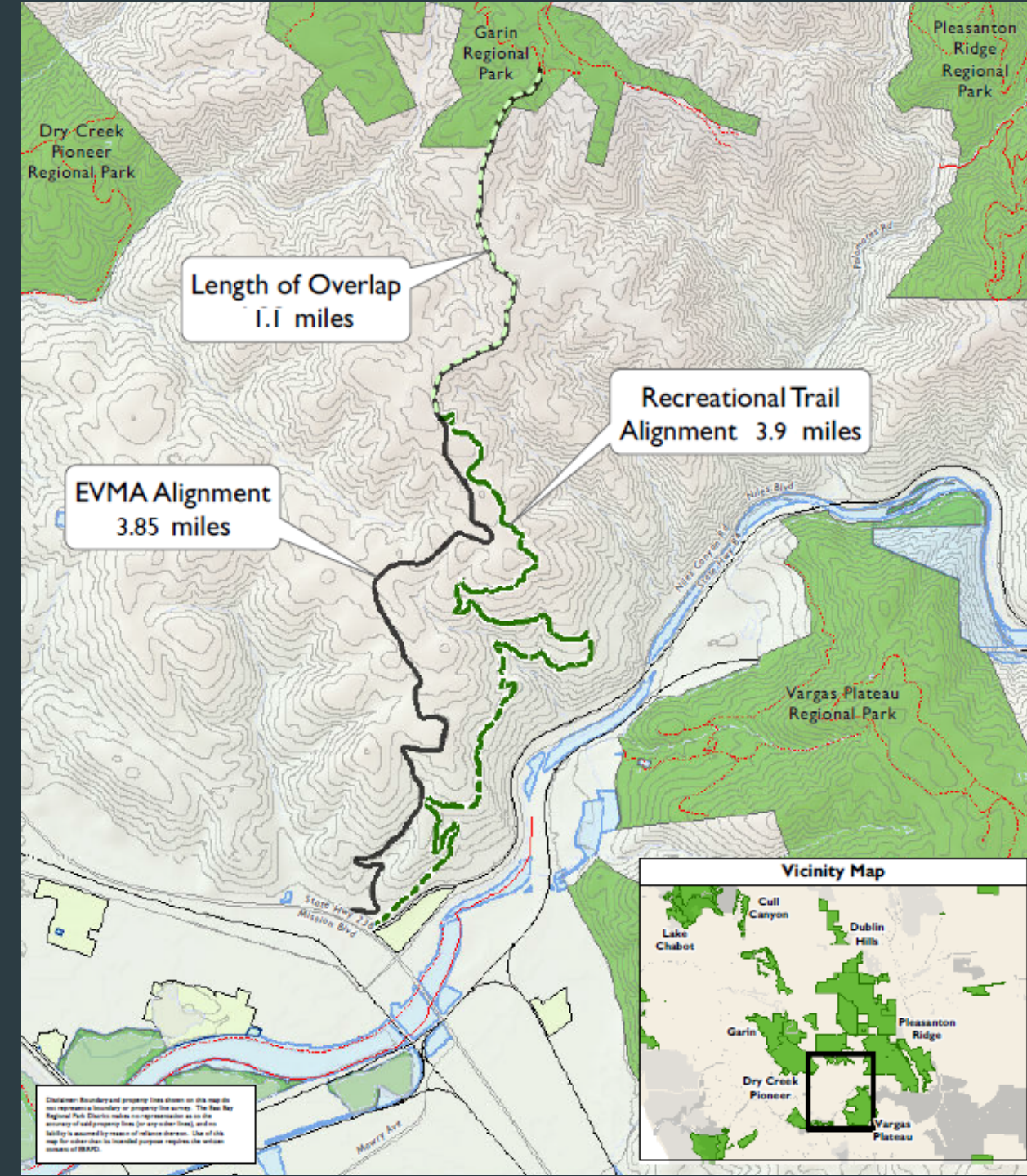

Bay Area Ridge Trail:  
Garin to Vallejo Mill





Bay Area Ridge Trail: Garin to Vallejo Mill



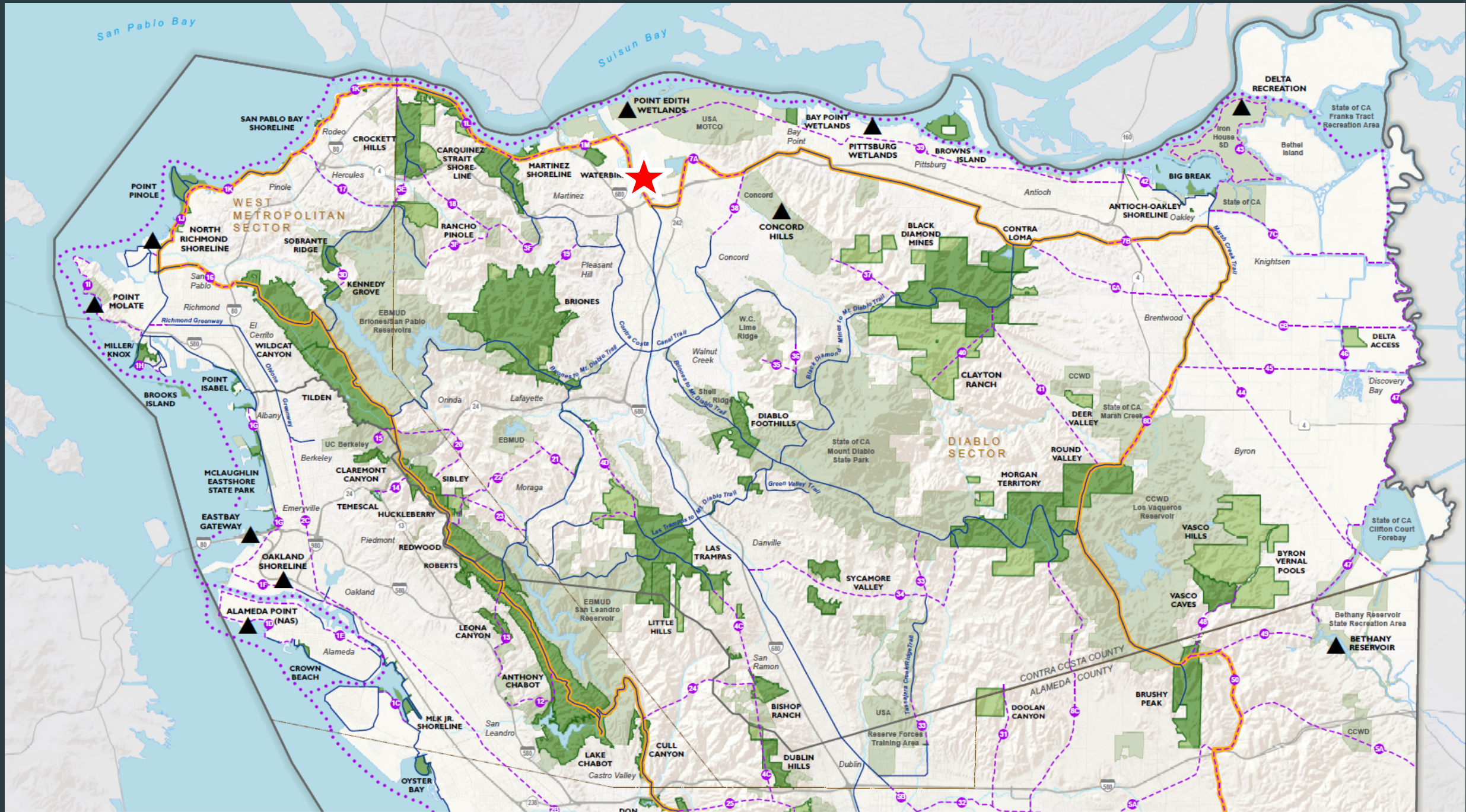



# Iron Horse Trail: Lower Walnut Creek

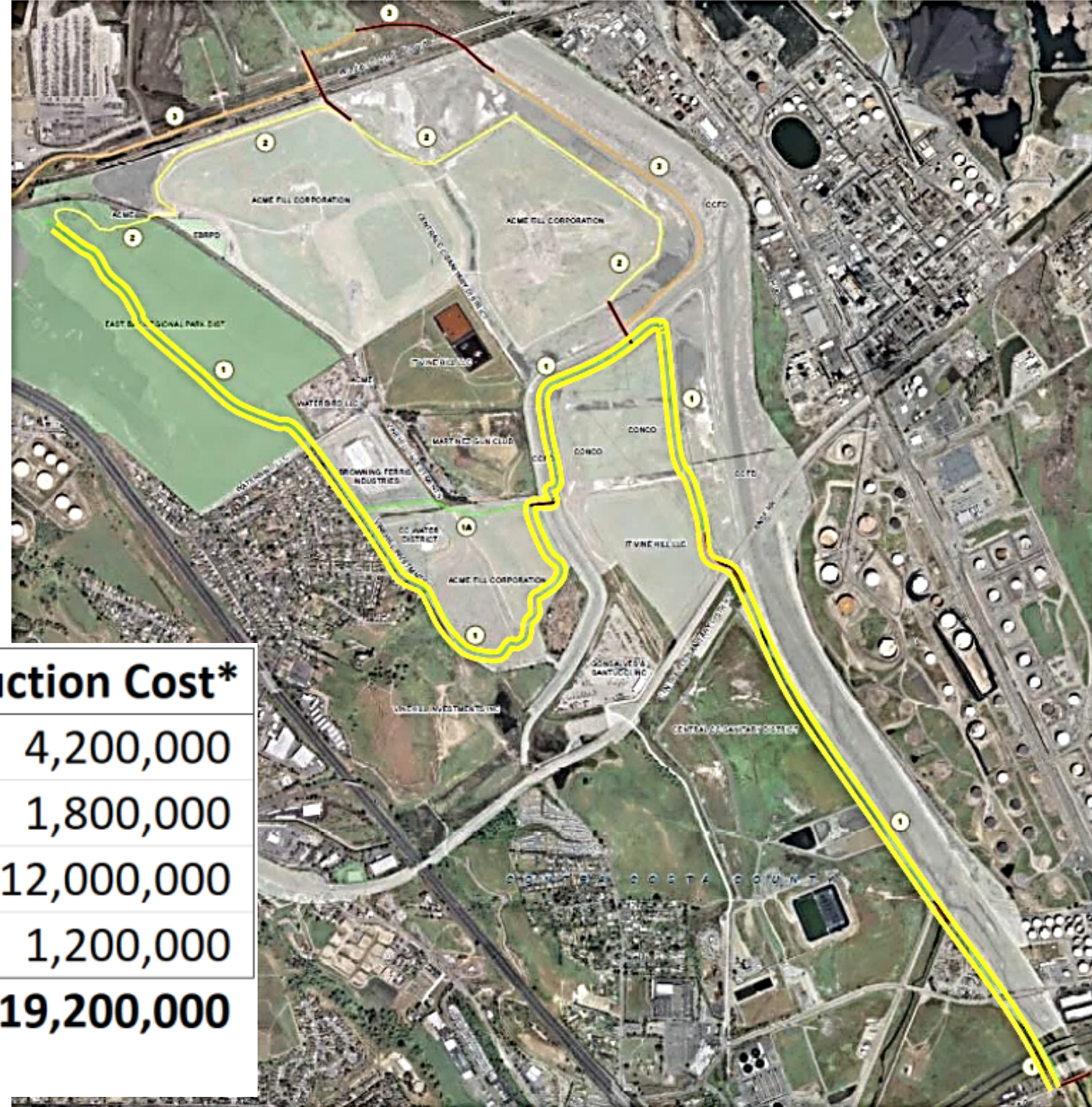

## Preferred Alternative 1

## Construction Cost\*

4.2 miles of paved trail	\$	4,200,000
Grayson Bridge (300')	\$	1,800,000
BNSF Bridge (1200')	\$	12,000,000
Pacheco West Bridge (150')	\$	1,200,000
<b>Total</b>	<b>\$</b>	<b>19,200,000</b>

*\*Cost estimates based on 2024 project comparisons*



# Iron Horse Trail: Marsh Drive to Imhoff Drive





# Iron Horse Trail: Marsh Drive to Imhoff Drive





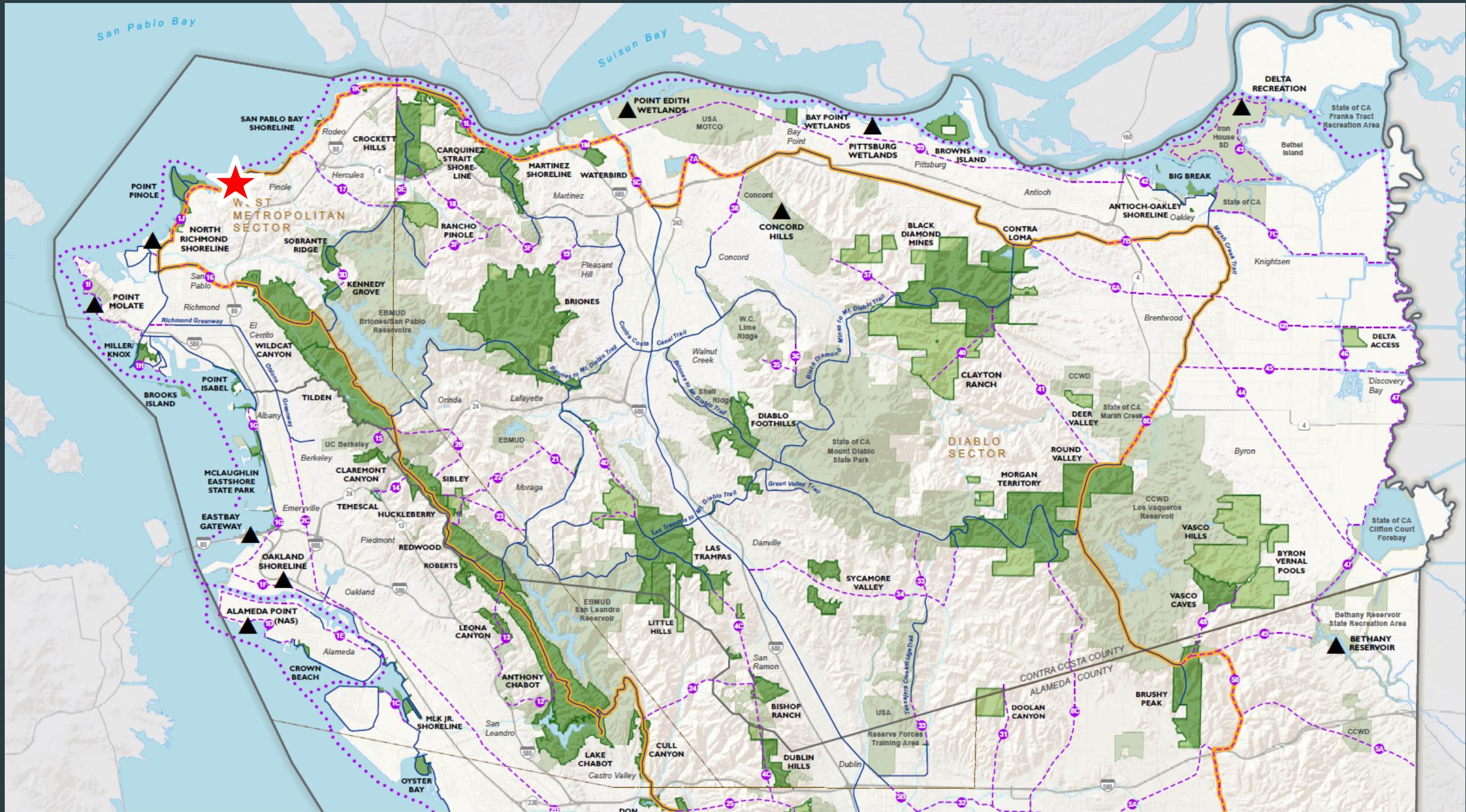





- 25' setback from nearest rail
- Outer 15' of UP ROW

***Note: High Pressure Gas Pipeline  
& Private Properties***



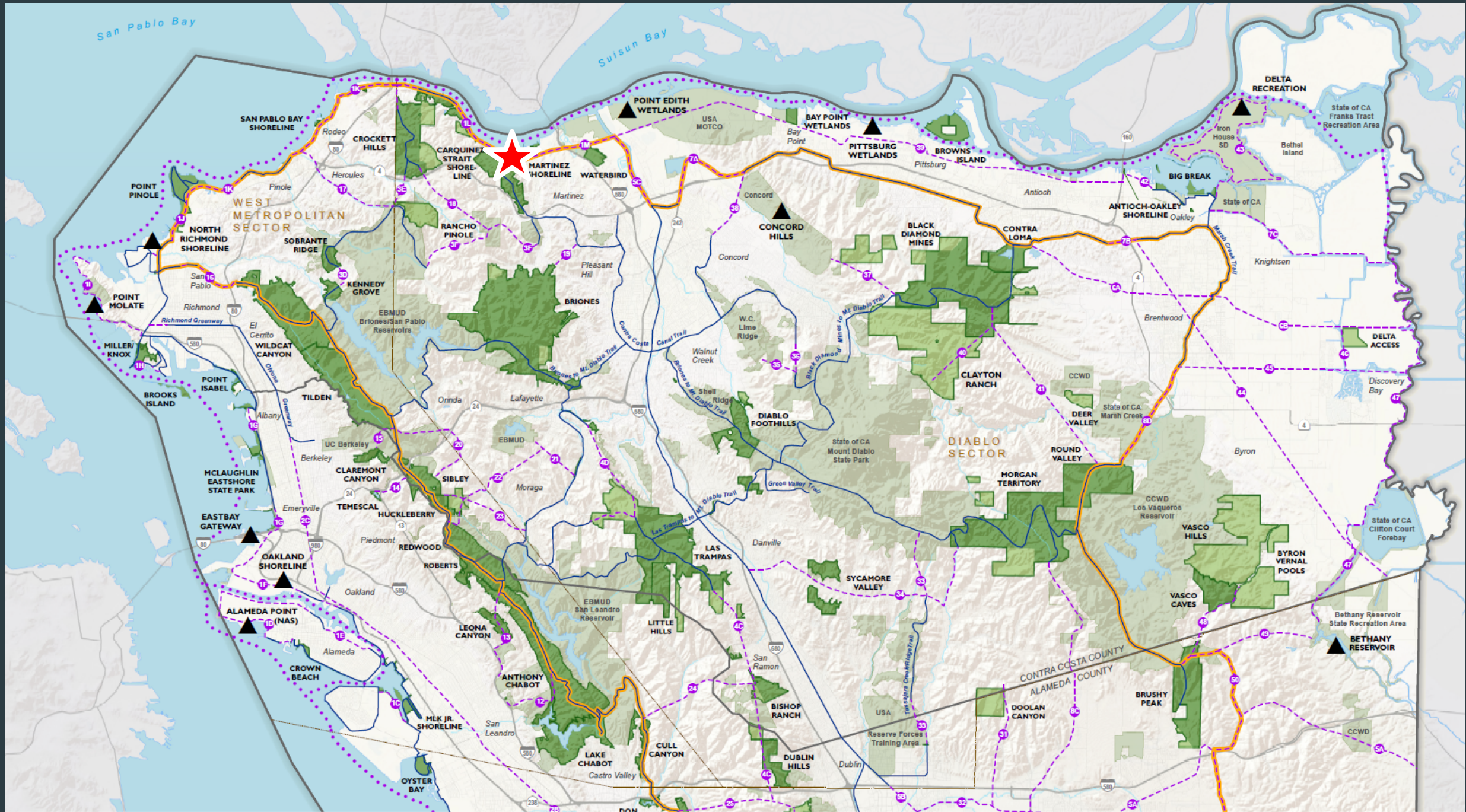



**Regional Trails**

- ■ ■ Proposed Project
- Existing
- Proposed





Berrellesa St  
Crossing



Existing  
Bridge



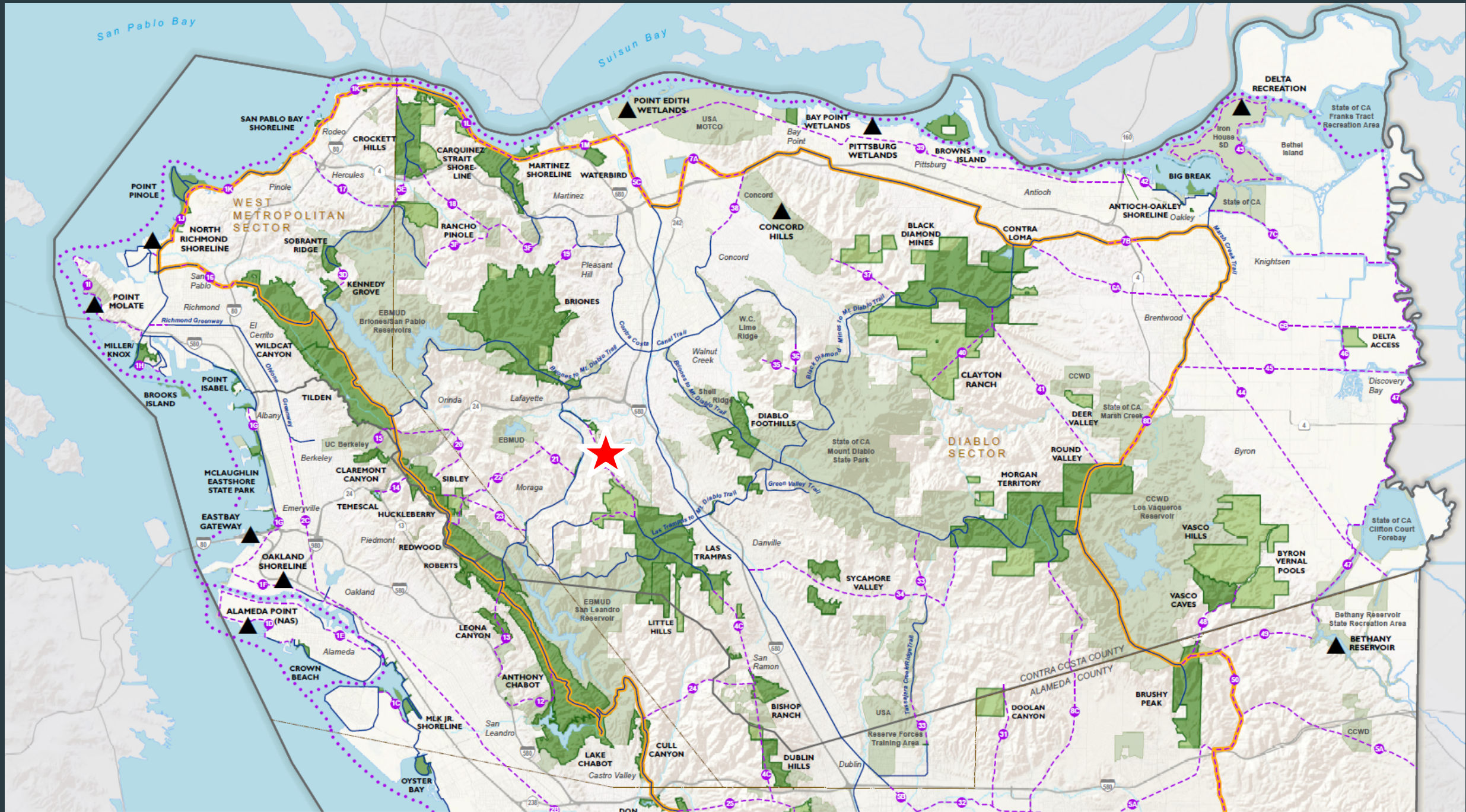



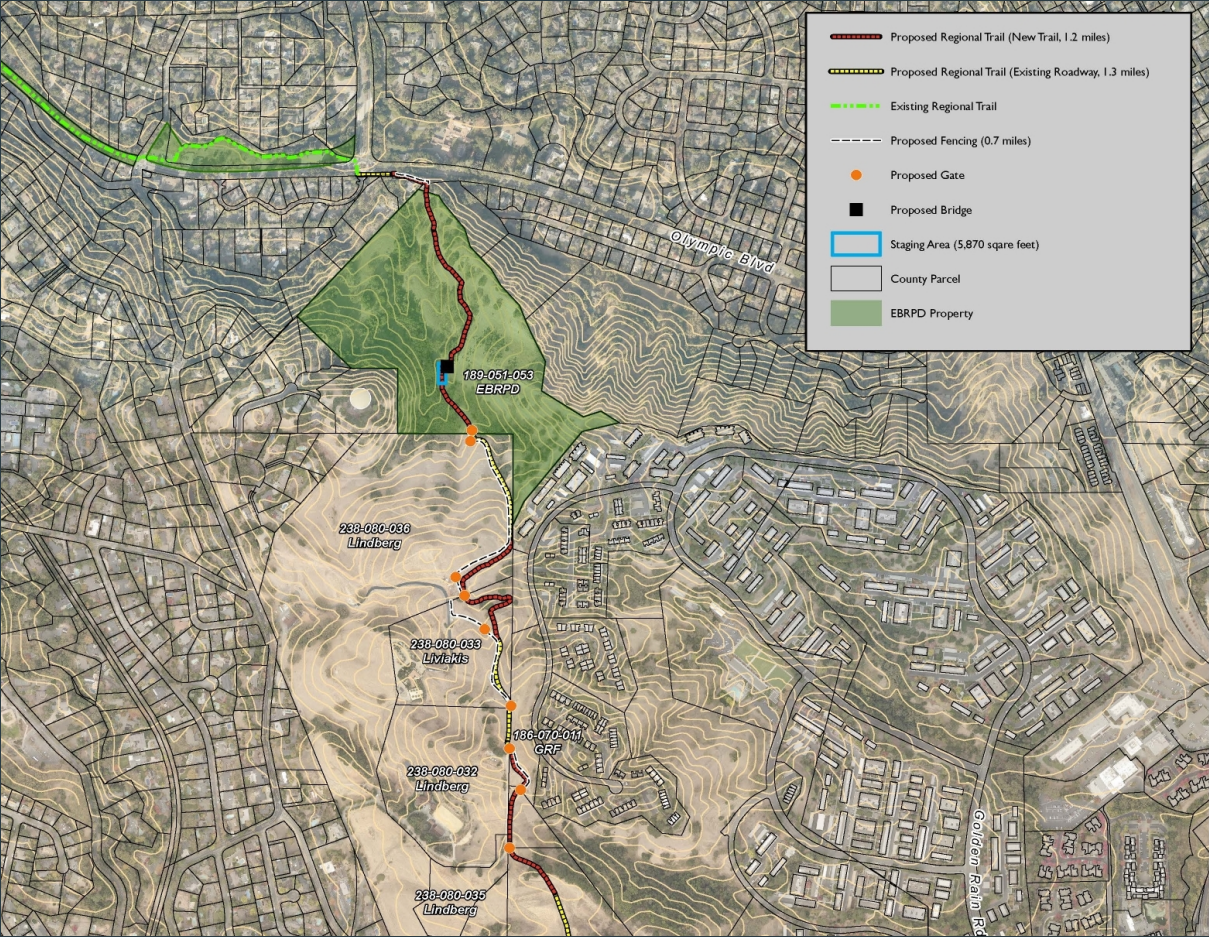



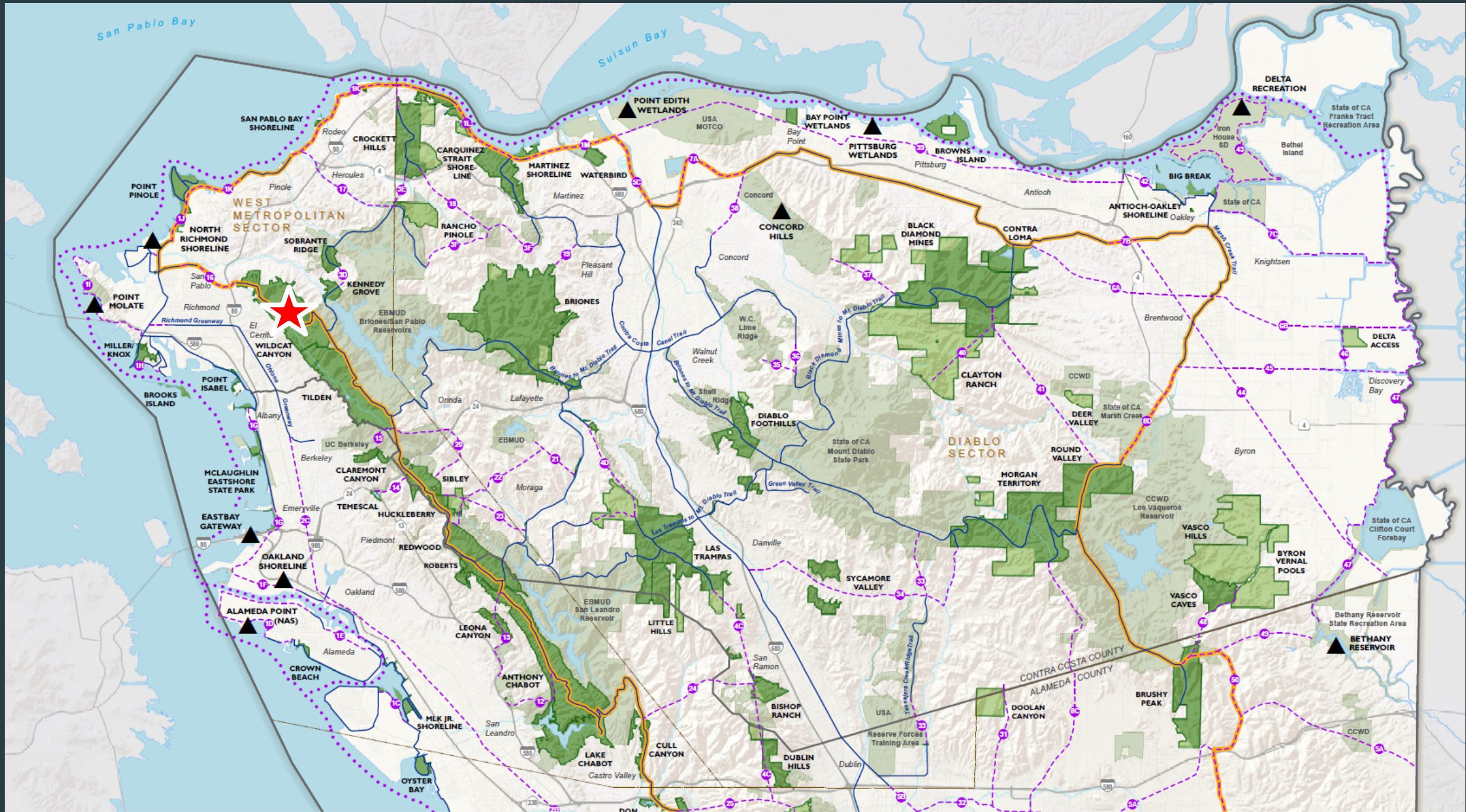



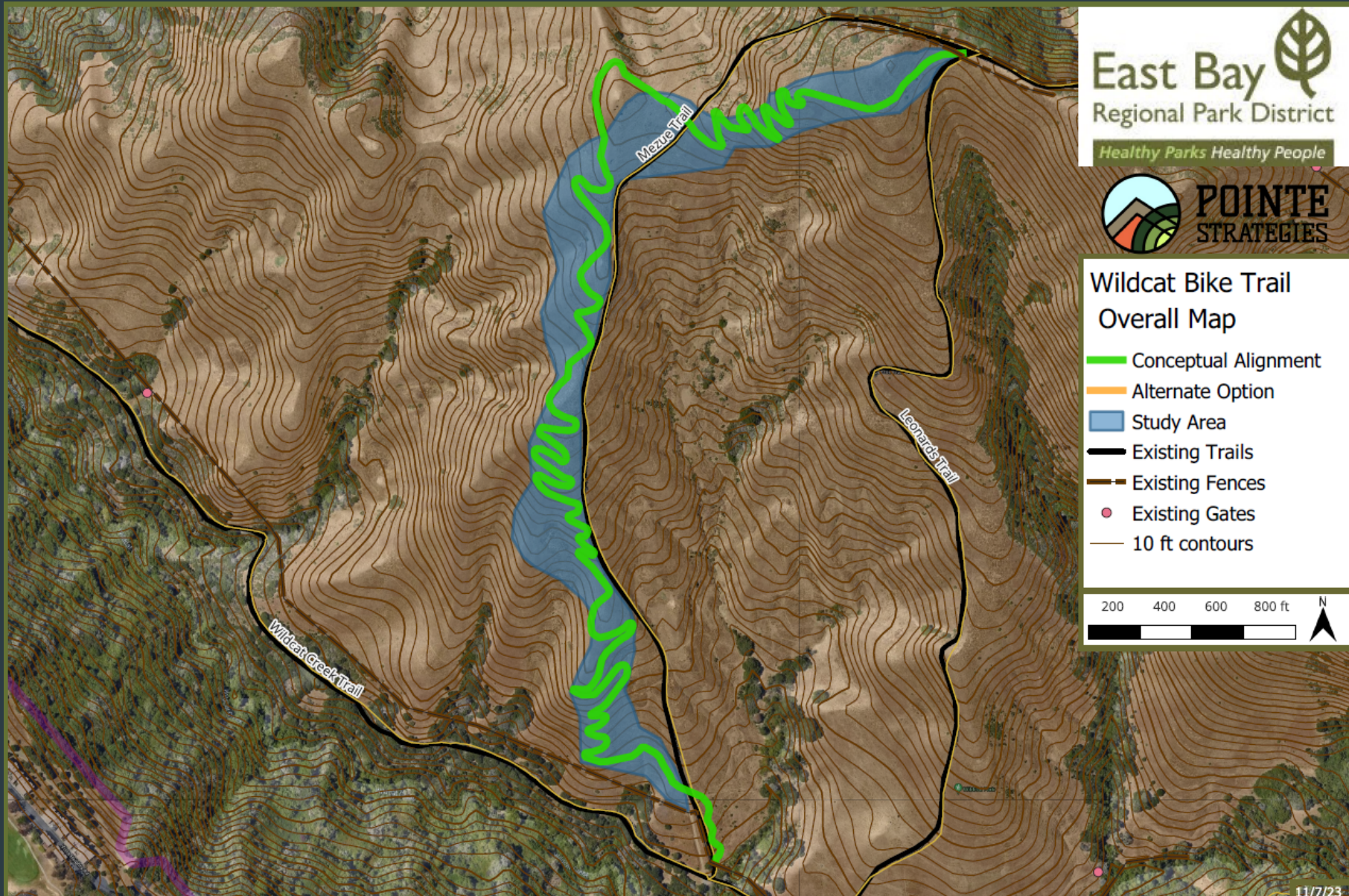

Wildcat Bike Trail  
Overall Map

- Conceptual Alignment
- Alternate Option
- Study Area
- Existing Trails
- Existing Fences
- Existing Gates
- 10 ft contours

200 400 600 800 ft

N



A photograph of a forest with tall pine trees and sunlight filtering through the canopy. The text is overlaid on the upper portion of the image.

# Trails Program Unit

## Park Advisory Committee Meeting

### September 23, 2024